

OCEANFRONT

# Residences 206 - 806

2 Bedroom | 3.5 Bathroom & Den

## Residences 206-506

UNIT	2,804 SF
BALCONY	595 SF
TOTAL	3,399 SF

## Residences 606-806

UNIT	2,804 SF
BALCONY	562 SF
TOTAL	3,366 SF

*Intimate Oceanfront Living*

## A Rosewood Residence

DEVELOPERS  
The Related Group & Dezer Development

ARCHITECT  
Arquitectonica

INTERIOR DESIGNER  
Studio Piet Boon

1180 Hillsboro Mile  
Hillsboro Beach, Florida 33062

Inquiries 754 202 1225

Info@ResidencesHillsboroBeach.com  
RESIDENCESHILLSBOROBEACH.COM



### BALCONY VARIATION: RESIDENCES 606-806

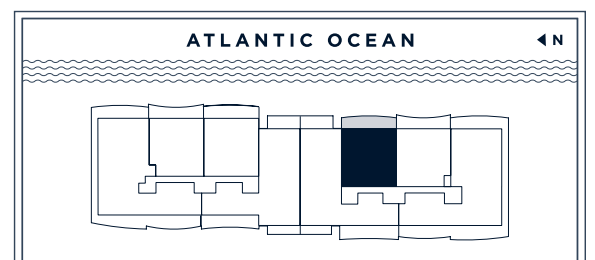
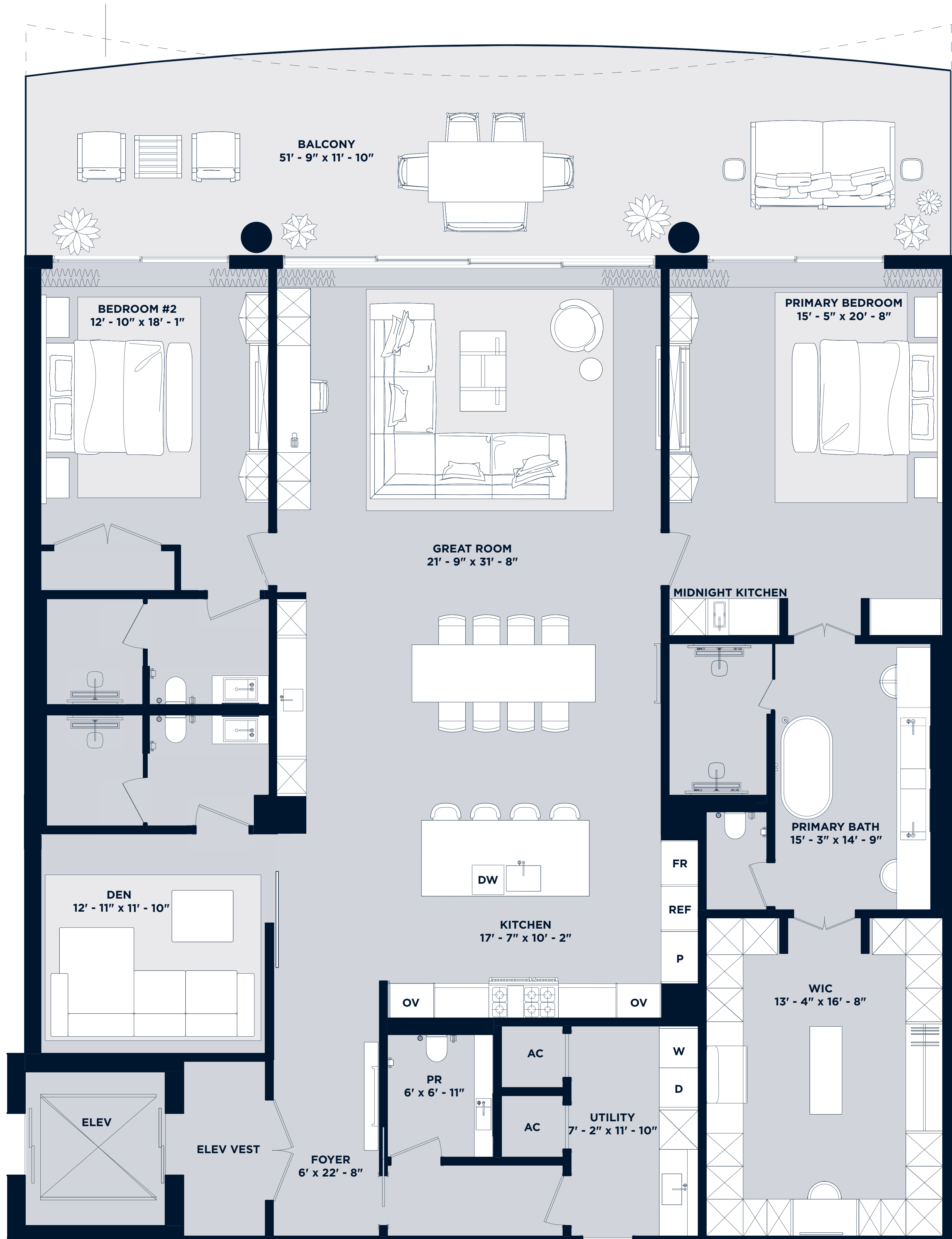

The dimensions stated for this floor plan are approximate because there are various recognized methods for calculating the square footage of a unit. The square footage stated here is calculated from the exterior boundaries of the exterior walls to the centerline of interior opening walls without deductions for closets, curves, or architectural features. This method typically results in quoted dimensions greater than the dimensions that would be determined by using other accepted methods. The definition of "unit" and the calculation method to be relied upon is set forth by the Developer in Developer's prospectus which method may result in a square footage calculation less than the result of the calculation method used here. Renderings depict features not included with purchase, but which are available at an additional cost such as wine bar and closet millwork among others. Consult the Developer's prospectus to learn what is included with Unit purchase and to understand Unit dimensions. 2023 © HILLSBORO MILE PROPERTY OWNERS, LLC with all rights reserved.

OCEANFRONT

# Residence 102

2 Bedroom | 2.5 Bathroom & Den

UNIT 2,807 SF  
TERRACE + POOL 728 SF  
TOTAL 3,535 SF

*Intimate Oceanfront Living*

## A Rosewood Residence

DEVELOPERS  
The Related Group & Dezer Development

ARCHITECT  
Arquitectonica

INTERIOR DESIGNER  
Studio Piet Boon

1180 Hillsboro Mile  
Hillsboro Beach, Florida 33062

Inquiries 754 202 1225

Info@ResidencesHillsboroBeach.com  
RESIDENCESHILLSBOROBEACH.COM



RELATED

DEZER DEVELOPMENT

ARQUITECTONICA

The dimensions stated for this floor plan are approximate because there are various recognized methods for calculating the square footage of a unit. The square footage stated here is calculated from the exterior boundaries of the exterior walls to the centerline of interior opening walls without deductions for alcoves, surveys, or architectural features. This method typically results in quoted dimensions greater than the dimensions that would be determined by using other accepted methods. The definition of "line" and the calculation method to be relied upon is set forth by the Developer in Developer's prospectus which method may result in a square footage calculation less than the result of the calculation method used here. Renderings depict features not included with purchase, but which are available at an additional cost such as wine bar and closet millwork among others. Consult the Developer's prospectus to learn what is included with Unit purchase and to understand Unit dimensions. 2023 © HILLSBORO MILE PROPERTY OWNERS, LLC with all rights reserved.

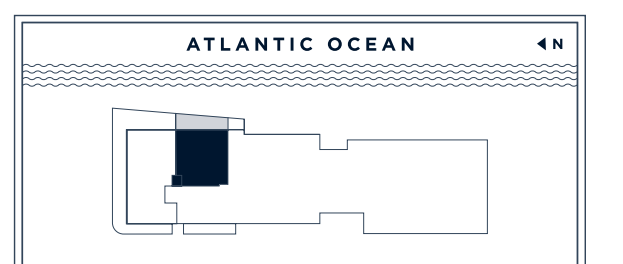
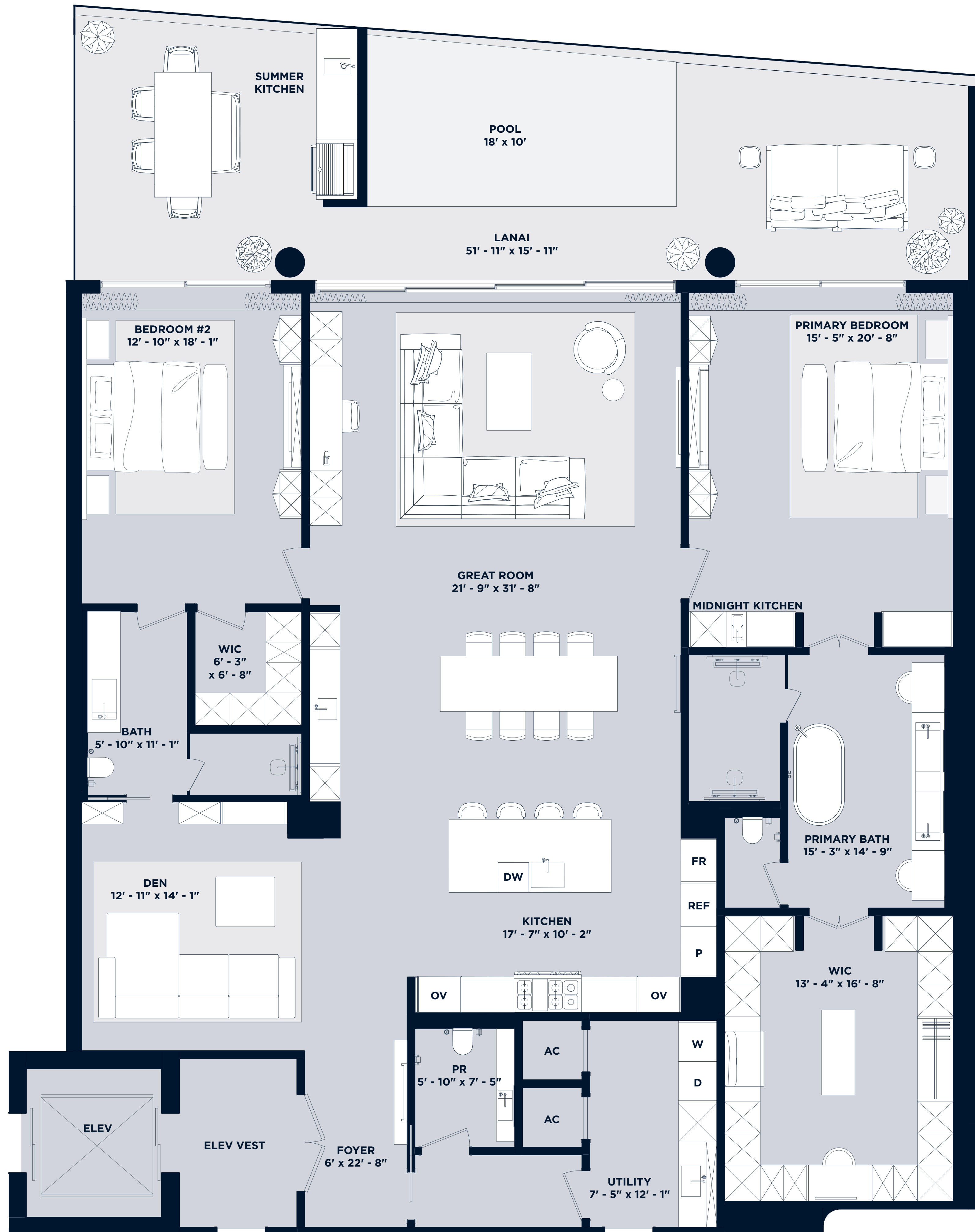



OCEANFRONT

# Residences 202-802

2 Bedroom | 2.5 Bathroom & Den

## Residences 202-502

UNIT 2,813 SF  
BALCONY 571 SF  
TOTAL 3,384 SF

## Residences 602-802

UNIT 2,813 SF  
BALCONY 579 SF  
TOTAL 3,392 SF

*Intimate Oceanfront Living*

### A Rosewood Residence

DEVELOPERS  
The Related Group & Dezer Development

ARCHITECT  
Arquitectonica

INTERIOR DESIGNER  
Studio Piet Boon

1180 Hillsboro Mile  
Hillsboro Beach, Florida 33062

Inquiries 754 202 1225

Info@ResidencesHillsboroBeach.com  
RESIDENCESHILLSBOROBEACH.COM



RELATED

DEZER DEVELOPMENT

ARQUITECTONICA

The dimensions stated for this floor plan are approximate because there are various recognized methods for calculating the square footage of a unit. The square footage stated here is calculated from the exterior boundaries of the exterior walls to the centerline of interior opening walls without deductions for closets, surveys, or architectural features. This method typically results in quoted dimensions greater than the dimensions that would be determined by using other accepted methods. The definition of "unit" and the calculation method to be relied upon is set forth by the Developer in Developer's prospectus which method may result in a square footage calculation less than the result of the calculation method used here. Renderings depict features not included with purchase, but which are available at an additional cost such as wine bar and closet millwork among others. Consult the Developer's prospectus to learn what is included with Unit purchase and to understand Unit dimensions. 2023 © HILLSBORO MILE PROPERTY OWNERS, LLC with all rights reserved.

### BALCONY VARIATION: RESIDENCES 602-802

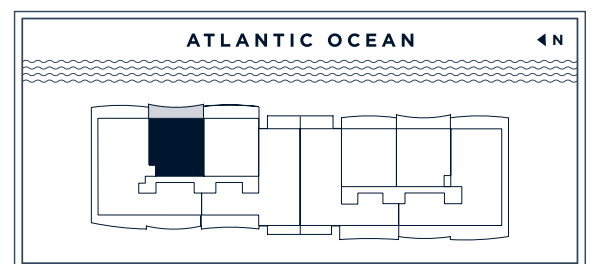
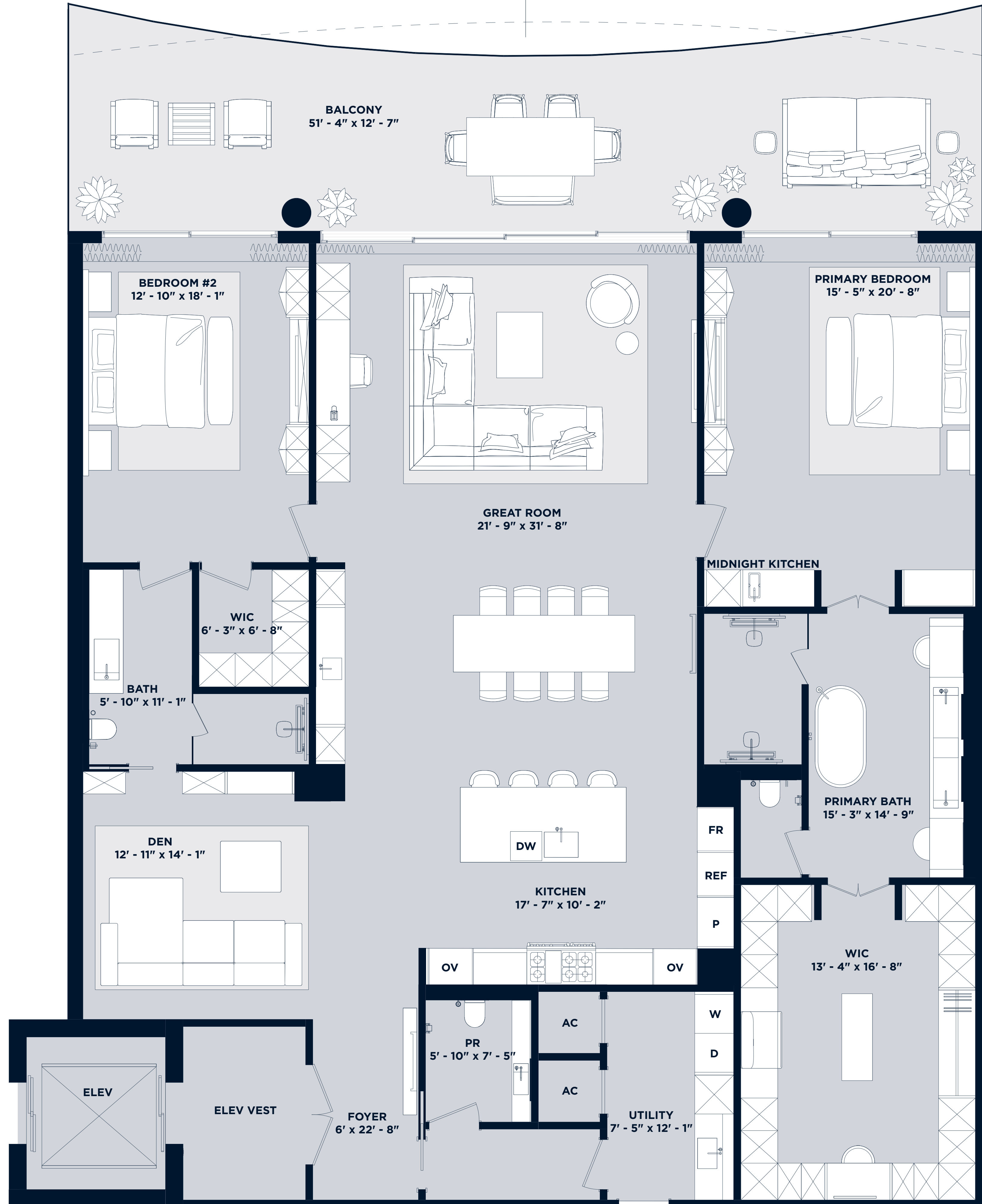

OCEANFRONT

# Residences 203-803

2 Bedroom | 2.5 Bathroom & Den

## Residences 203-503

UNIT	2,804 SF
BALCONY	595 SF
TOTAL	3,399 SF

## Residences 603-803

UNIT	2,804 SF
BALCONY	562 SF
TOTAL	3,366 SF

*Intimate Oceanfront Living*

## A Rosewood Residence

DEVELOPERS  
The Related Group & Dezer Development

ARCHITECT  
Arquitectonica

INTERIOR DESIGNER  
Studio Piet Boon

1180 Hillsboro Mile  
Hillsboro Beach, Florida 33062

Inquiries 754 202 1225

Info@ResidencesHillsboroBeach.com  
RESIDENCESHILLSBOROBEACH.COM

BALCONY VARIATION:  
RESIDENCES 603-803

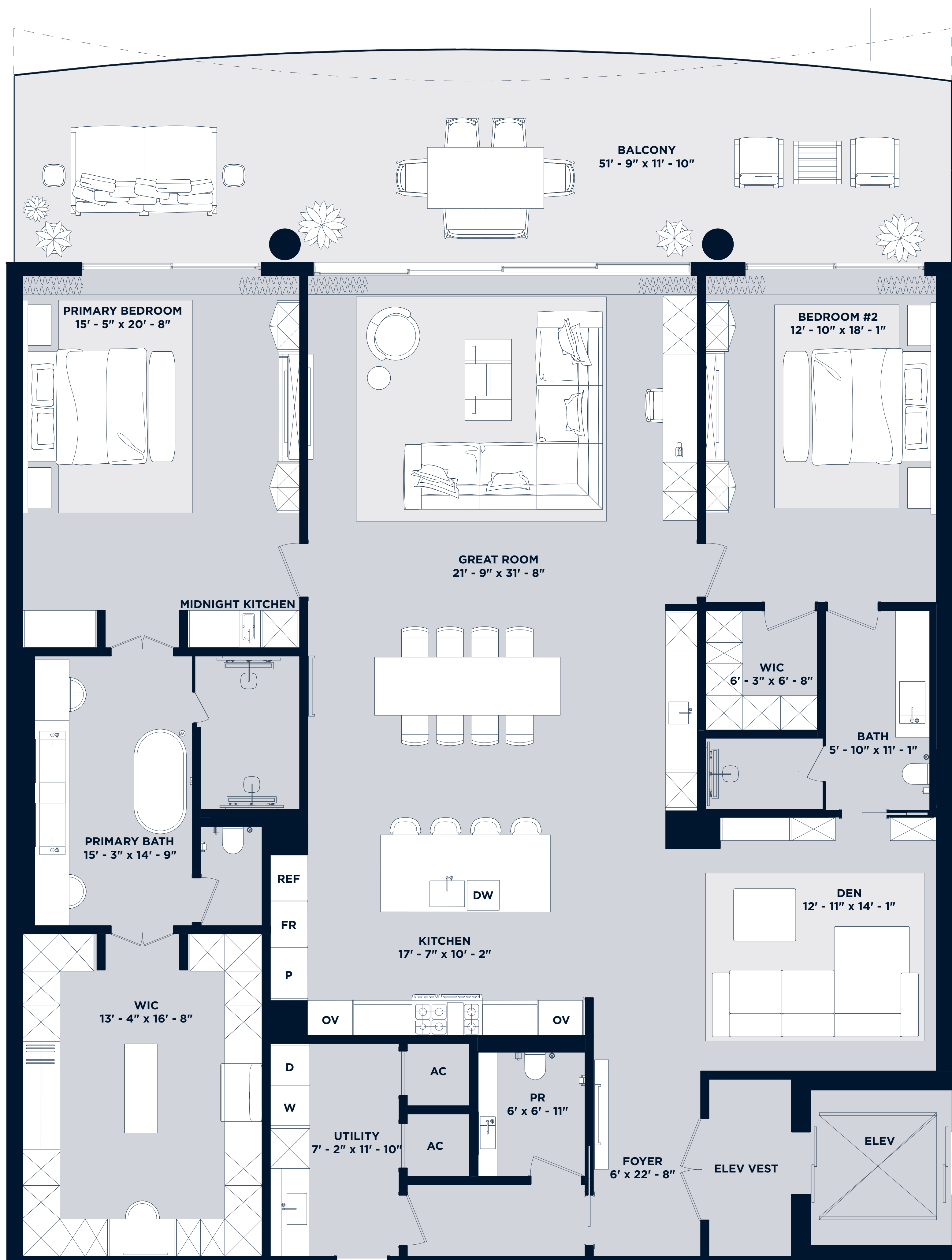

 RELATED
  DEZER
  ARQUITECTONICA

The dimensions stated for this floor plan are approximate because there are various recognized methods for calculating the square footage of a unit. The square footage stated here is calculated from the exterior boundaries of the exterior walls to the centerline of interior opening walls without deductions for alcoves, curves, or architectural features. This method typically results in quoted dimensions greater than the dimensions that would be determined by using other accepted methods. The definition of "unit" and the calculation method to be relied upon is set forth by the Developer in Developer's prospectus which method may result in a square footage calculation less than the result of the calculation method used here. Renderings depict features not included with purchase, but which are available at an additional cost such as wine bar and closet millwork among others. Consult the Developer's prospectus to learn what is included with Unit purchase and to understand Unit dimensions. 2023 © HILLSBORO MILE PROPERTY OWNERS, LLC with all rights reserved.



OCEANFRONT

# Residences 206 - 806

2 Bedroom | 2.5 Bathroom & Den

## Residences 206-506

UNIT	2,804 SF
BALCONY	595 SF
TOTAL	3,399 SF

## Residences 606-806

UNIT	2,804 SF
BALCONY	562 SF
TOTAL	3,366 SF

*Intimate Oceanfront Living*

## A Rosewood Residence

DEVELOPERS  
The Related Group & Dezer Development

ARCHITECT  
Arquitectonica

INTERIOR DESIGNER  
Studio Piet Boon

1180 Hillsboro Mile  
Hillsboro Beach, Florida 33062

Inquiries 754 202 1225

Info@ResidencesHillsboroBeach.com  
RESIDENCESHILLSBOROBEACH.COM



RELATED

DEZER DEVELOPMENT

ARQUITECTONICA

### BALCONY VARIATION: RESIDENCES 606-806

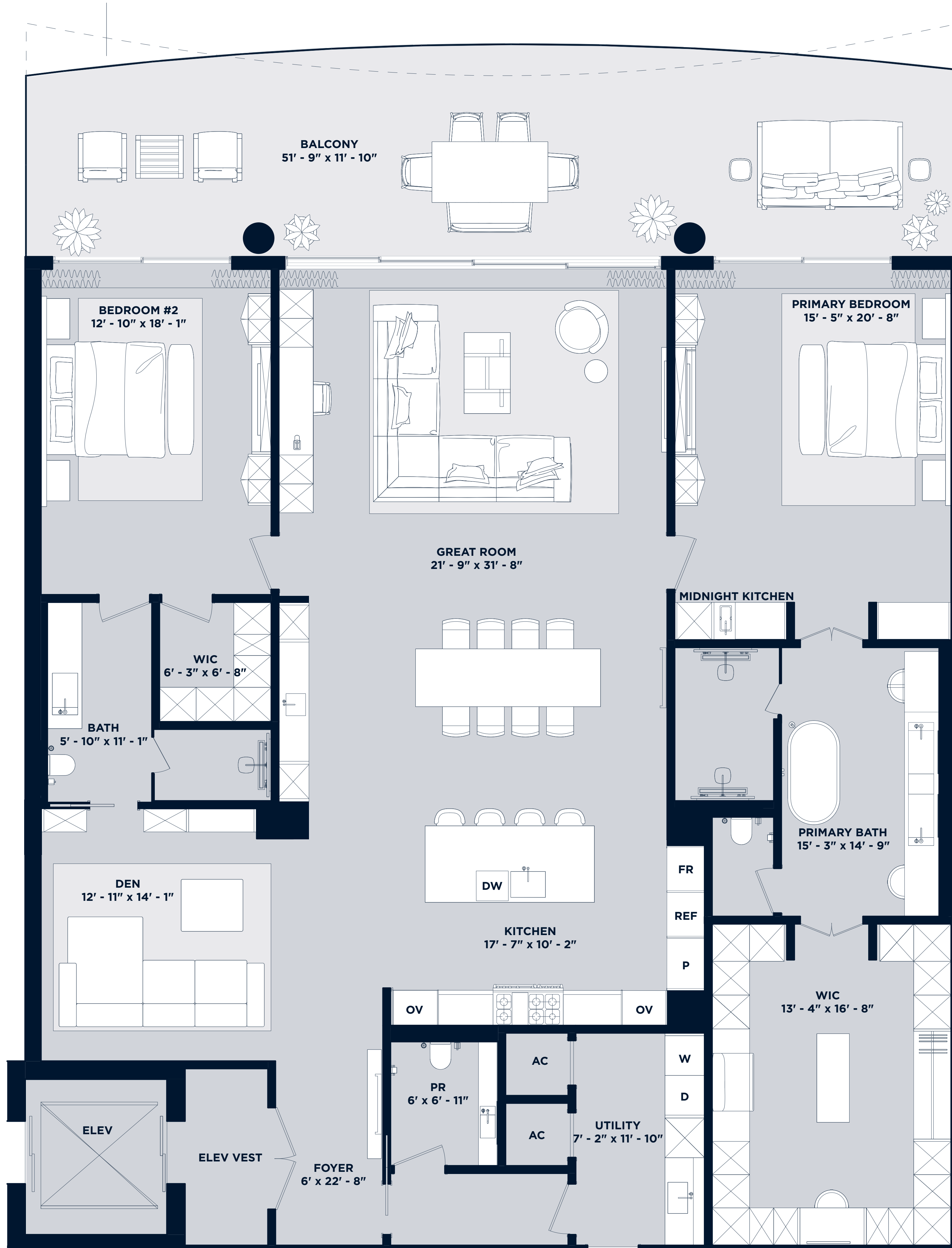

The dimensions stated for this floor plan are approximate because there are various recognized methods for calculating the square footage of a unit. The square footage stated here is calculated from the exterior boundaries of the exterior walls to the centerline of interior opening walls without deductions for closets, surveys, or architectural features. This method typically results in quoted dimensions greater than the dimensions that would be determined by using other accepted methods. The definition of "unit" and the calculation method to be relied upon is set forth by the Developer in Developer's prospectus which method may result in a square footage calculation less than the result of the calculation method used here. Renderings depict features not included with purchase, but which are available at an additional cost such as wine bar and closet millwork among others. Consult the Developer's prospectus to learn what is included with Unit purchase and to understand Unit dimensions. 2023 © HILLSBORO MILE PROPERTY OWNERS, LLC with all rights reserved.



OCEANFRONT

# Residence 101

3 Bedroom | 3.5 Bathroom  
with Family Room

UNIT	4,325 SF
TERRACE + POOL	3,053 SF
TOTAL	7,378 SF

*Intimate Oceanfront Living*

## A Rosewood Residence

DEVELOPERS  
The Related Group & Dezer Development

ARCHITECT  
Arquitectonica

INTERIOR DESIGNER  
Studio Piet Boon

1180 Hillsboro Mile  
Hillsboro Beach, Florida 33062

Inquiries 754 202 1225

Info@ResidencesHillsboroBeach.com  
RESIDENCESHILLSBOROBEACH.COM



The dimensions stated for this floor plan are approximate because there are various recognized methods for calculating the square footage of a unit. The square footage stated here is calculated from the exterior boundaries of the exterior walls to the centerline of interior opening walls without deductions for columns, curves, or architectural features. This method typically results in quoted dimensions greater than the dimensions that would be determined by using other accepted methods. The definition of "unit" and the calculation method to be relied upon is set forth by the Developer in Developer's prospectus which method may result in a square footage calculation less than the result of the calculation method used here. Renderings depict features not included with purchase, but which are available at an additional cost such as wine bar and closet millwork among others. Consult the Developer's prospectus to learn what is included with Unit purchase and to understand Unit dimensions. 2023 © HILLSBORO MILE PROPERTY OWNERS, LLC with all rights reserved.

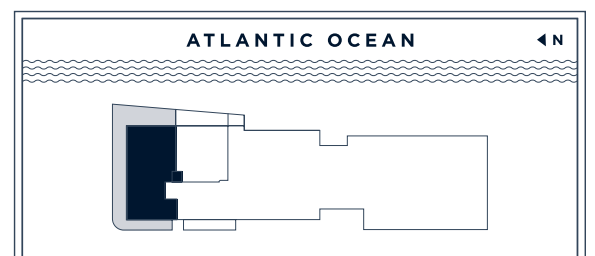
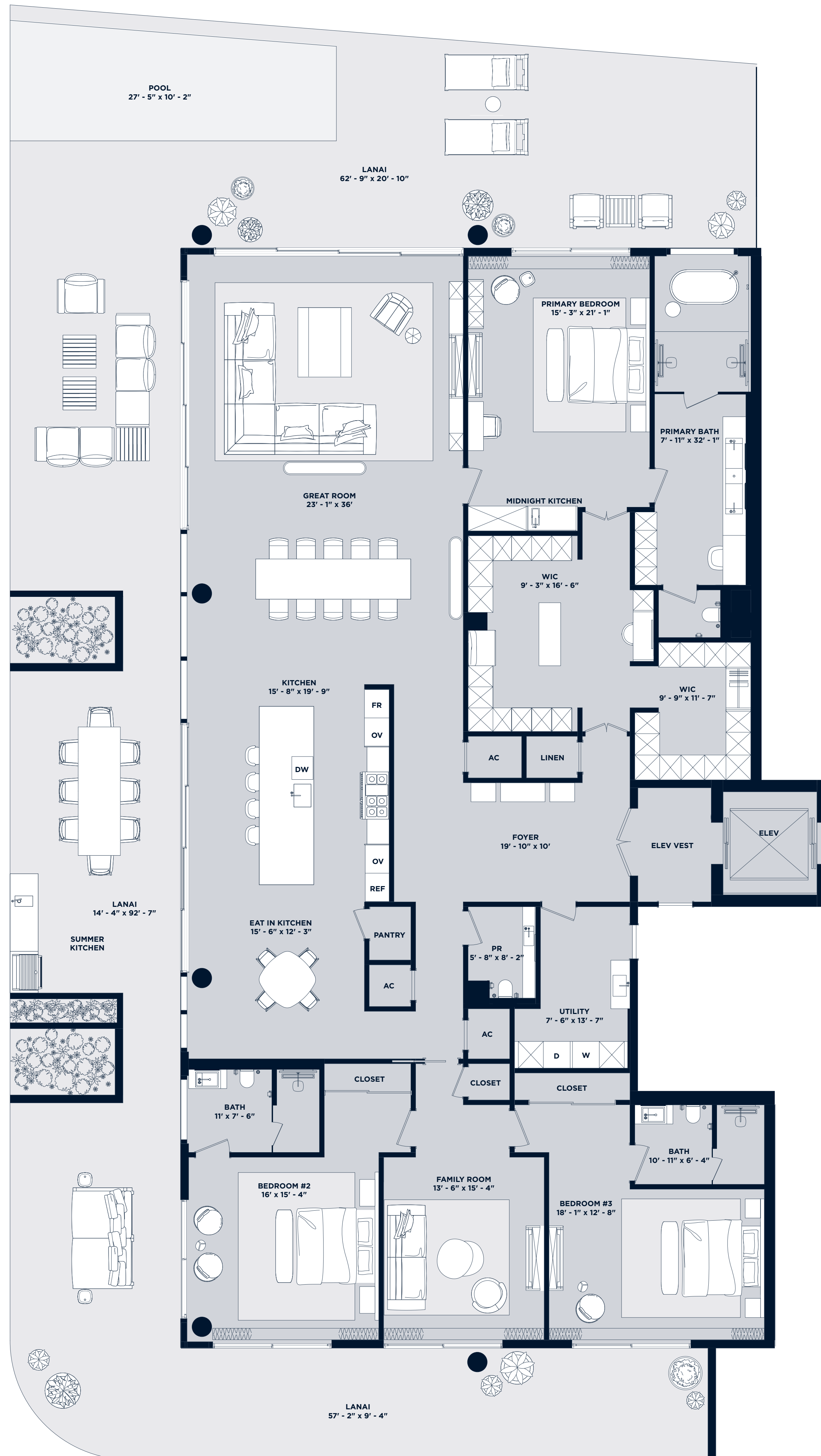

OCEANFRONT

# Residences 207-807

2 Bedroom | 2.5 Bathroom & Den

## Residences 207-507

UNIT	2,813 SF
BALCONY	571 SF
TOTAL	3,384 SF

## Residences 607-807

UNIT	2,813 SF
BALCONY	579 SF
TOTAL	3,392 SF

*Intimate Oceanfront Living*

## A Rosewood Residence

DEVELOPERS  
The Related Group & Dezer Development

ARCHITECT  
Arquitectonica

INTERIOR DESIGNER  
Studio Piet Boon

1180 Hillsboro Mile  
Hillsboro Beach, Florida 33062

Inquiries 754 202 1225

Info@ResidencesHillsboroBeach.com  
RESIDENCESHILLSBOROBEACH.COM



RELATED

DEZER DEVELOPMENT

ARQUITECTONICA

The dimensions stated for this floor plan are approximate because there are various recognized methods for calculating the square footage of a unit. The square footage stated here is calculated from the exterior boundaries of the exterior walls to the centerline of interior opening walls without deductions for closets, surveys, or architectural features. This method typically results in quoted dimensions greater than the dimensions that would be determined by using other accepted methods. The definition of "unit" and the calculation method to be relied upon is set forth by the Developer in Developer's prospectus which method may result in a square footage calculation less than the result of the calculation method used here. Renderings depict features not included with purchase, but which are available at an additional cost such as wine bar and closet millwork among others. Consult the Developer's prospectus to learn what is included with Unit purchase and to understand Unit dimensions. 2023 © HILLSBORO MILE PROPERTY OWNERS, LLC with all rights reserved.

### BALCONY VARIATION: RESIDENCES 607-807

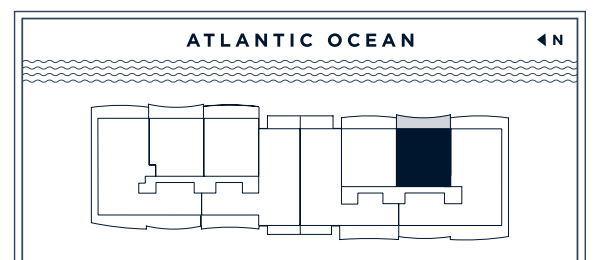
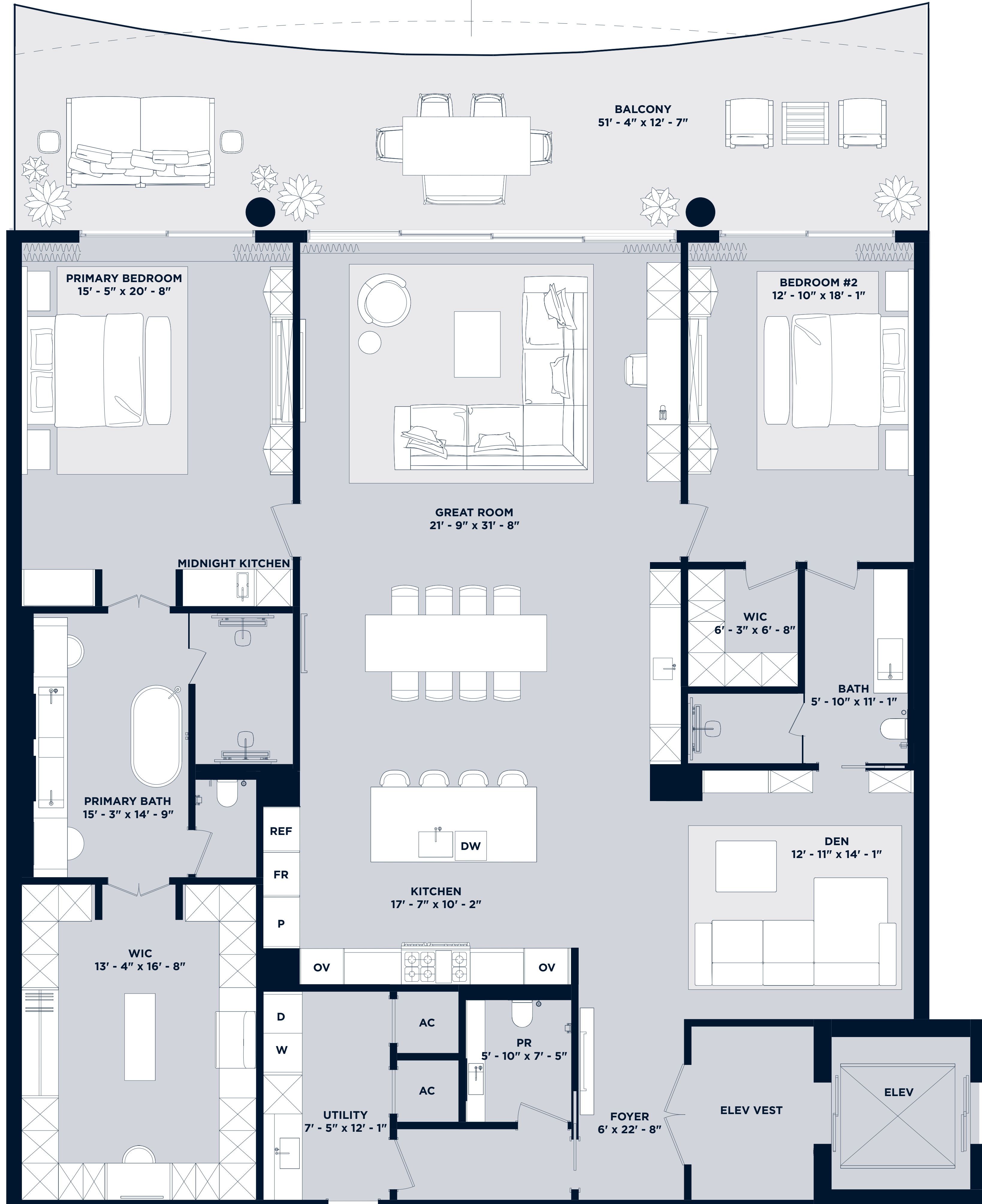



OCEANFRONT

# Residences 204 - 904

4 Bedroom | 6.5 Bathroom  
with Family Room & Service Quarters

or 5 Bedroom | 6.5 Bathroom  
with Service Quarters

## Residences 204-504

UNIT 5,018 SF  
BALCONY 1,251 SF  
TOTAL 6,269 SF

## Residences 604-804

UNIT 5,018 SF  
BALCONY 1,224 SF  
TOTAL 6,242 SF

## Residences 904

UNIT 5,018 SF  
BALCONY 1,251 SF  
TOTAL 6,269 SF

*Intimate Oceanfront Living*

### A Rosewood Residence

DEVELOPERS  
The Related Group & Dezer Development

ARCHITECT  
Arquitectonica

INTERIOR DESIGNER  
Studio Piet Bonn

1180 Hillsboro Mile  
Hillsboro Beach, Florida 33062

Inquiries 754 202 1225

Info@ResidencesHillsboroBeach.com  
RESIDENCESHILLSBOROBEACH.COM



The dimensions stated for this floor plan are approximate because there are various recognized methods for calculating the square footage of a unit. The square footage stated here is calculated from the exterior boundaries of the exterior walls to the centerline of interior opening walls without deductions for closets, curves, or architectural features. This method typically results in quoted dimensions greater than the dimensions that would be determined by using other accepted methods. The definition of "unit" and the calculation method to be relied upon is set forth by the Developer in Developer's prospectus which method may result in a square footage calculation less than the result of the calculation method used here. Renderings depict features not included with purchase, but which are available at an additional cost such as wine bar and closet millwork among others. Consult the Developer's prospectus to learn what is included with Unit purchase and to understand Unit dimensions. 2023 © HILLSBORO MILE PROPERTY OWNERS, LLC with all rights reserved.

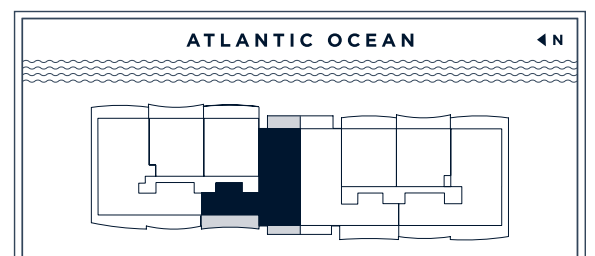
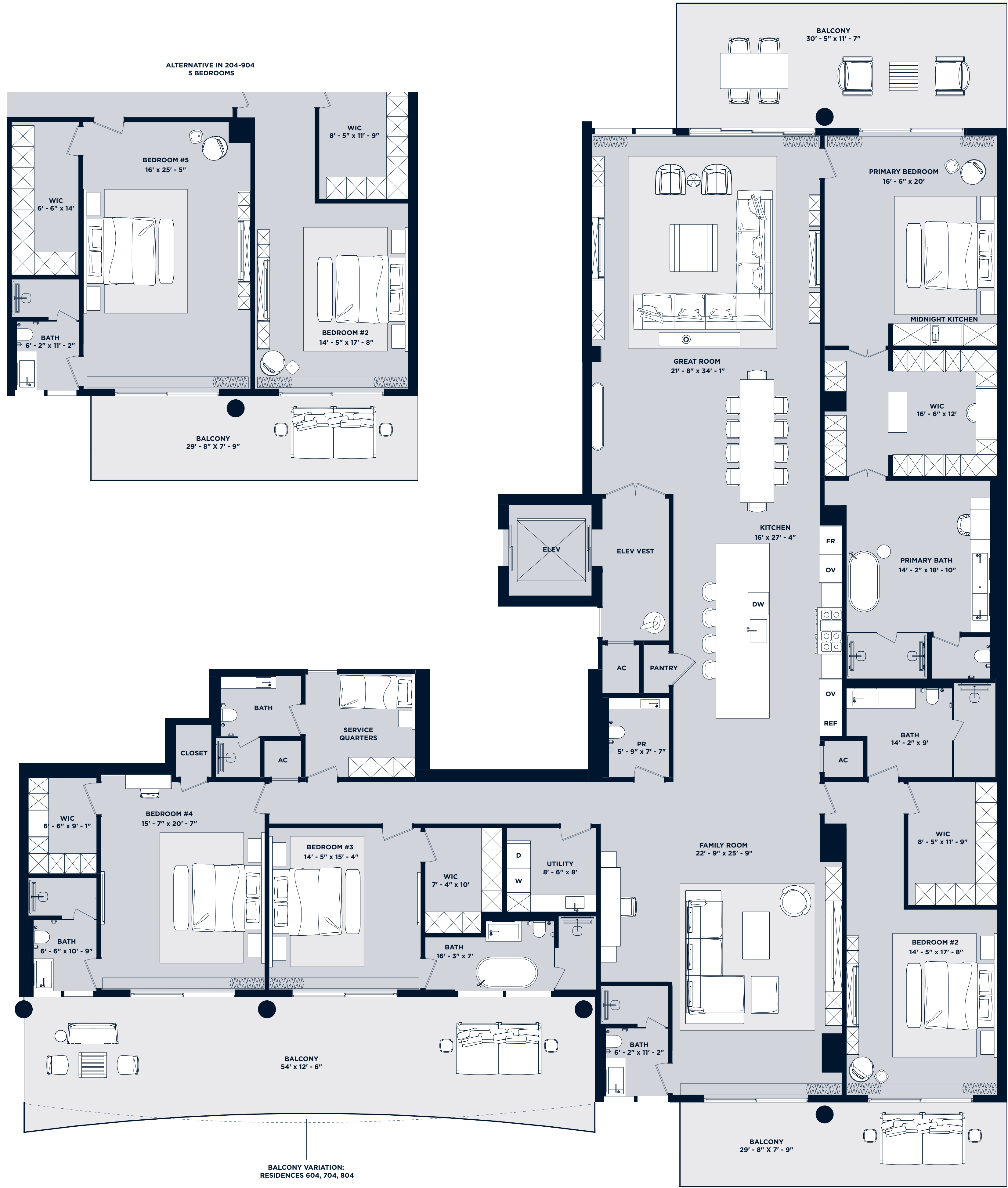



OCEANFRONT

# Residences 205-905

4 Bedroom | 6.5 Bathroom  
with Family Room & Service Quarters

or 5 Bedroom | 6.5 Bathroom  
with Den & Service Quarters

## Residences 205-505

UNIT 5,030 SF  
BALCONY 1,280 SF  
TOTAL 6,310 SF

## Residences 605-805

UNIT 5,030 SF  
BALCONY 1,229 SF  
TOTAL 6,259 SF

## Residences 905

UNIT 5,030 SF  
BALCONY 1,280 SF  
TOTAL 6,310 SF

*Intimate Oceanfront Living*

### A Rosewood Residence

DEVELOPERS  
The Related Group & Dezer Development

ARCHITECT  
Arquitectonica

INTERIOR DESIGNER  
Studio Piet Boon

1180 Hillsboro Mile  
Hillsboro Beach, Florida 33062

Inquiries 754 202 1225

Info@ResidencesHillsboroBeach.com  
RESIDENCESHILLSBOROBEACH.COM



RELATED

DEZER DEVELOPMENT

ARQUITECTONICA

The dimensions stated for this floor plan are approximate because there are various recognized methods for calculating the square footage of a unit. The square footage stated here is calculated from the exterior boundaries of the exterior walls to the centerline of interior opening walls without deductions for columns, curves, or architectural features. This method typically results in quoted dimensions greater than the dimensions that would be determined by using other accepted methods. The definition of "unit" and the calculation method to be relied upon is set forth by the Developer in Developer's prospectus which method may result in a square footage calculation less than the result of the calculation method used here. Renderings depict features not included with purchase, but which are available at an additional cost such as wine bar and closet millwork among others. Consult the Developer's prospectus to learn what is included with Unit purchase and to understand Unit dimensions. 2023 © HILLSBORO MILE PROPERTY OWNERS, LLC with all rights reserved.

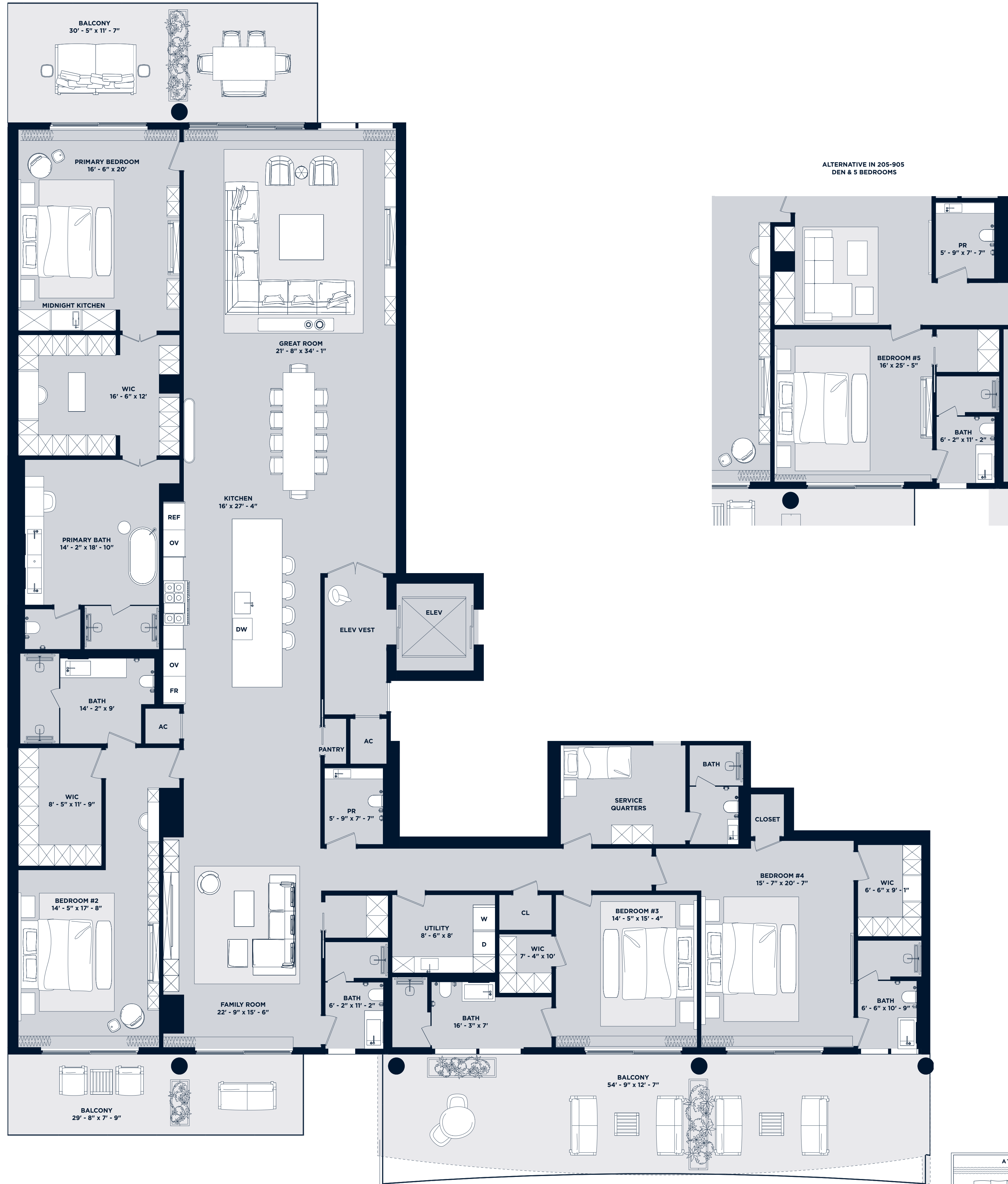

BALCONY VARIATION:  
RESIDENCES 605, 705, 805

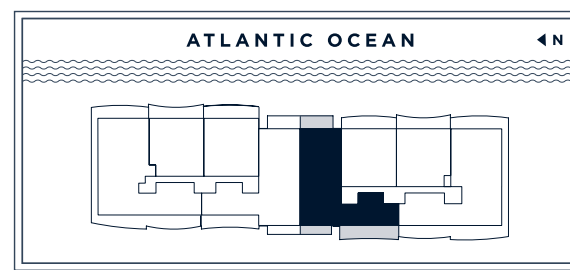

OCEANFRONT

# Residences 902 & 1002

4 Bedroom | 6.5 Bathroom  
with Den & Service Quarters

## Residence 902

UNIT	5,613 SF
BALCONY	1,166 SF
ROOFTOP	2,439 SF
TOTAL	9,218 SF

## Residence 1002

UNIT	5,613 SF
BALCONY	1,166 SF
ROOFTOP	4,840 SF
TOTAL	11,619 SF

*Intimate Oceanfront Living*

*A Rosewood Residence*

DEVELOPERS  
The Related Group & Dezer Development

ARCHITECT  
Arquitectonica

INTERIOR DESIGNER  
Studio Piet Boon

1180 Hillsboro Mile  
Hillsboro Beach, Florida 33062

Inquiries 754 202 1225

Info@ResidencesHillsboroBeach.com  
RESIDENCESHILLSBOROBEACH.COM



RELATED DEZER ARCHITECTONICA

ORAL REPRESENTATIONS CANNOT BE RELIED UPON AS CORRECTLY STATING REPRESENTATIONS OF THE DEVELOPER. FOR CORRECT REPRESENTATIONS, PLEASE REFER TO THE BROCHURE AND THE DOCUMENTS REQUIRED BY SECTION 718.503, FLORIDA STATUTES, TO BE FURNISHED BY A DEVELOPER TO A BUYER OR LESSEE.

1180 HILLSBORO MILE CONDOMINIUM (the "Condominium") is marketed as Rosewood Residences, Hillsboro Beach and is developed by Hillsboro Mile Property Owner, LLC ("Developer"), which was the mark of The Related Group, Dezer Development, and of Rosewood Hotels and Resorts, LLC under license agreements. Rosewood Hotels and Resorts, LLC is not the offeror and makes no representations with respect to any aspect of the Condominium. The Developer is not incorporated in, located in, nor a resident of, New York. This is not intended to be an offer to sell or solicitation of an offer to buy a condominium unit by residents of New York or by residents of any other jurisdiction where prohibited by law. There is no guarantee that the any proposed Condominium amenities, artwork, drawings, landscaping, art, interior designers, fitness facilities, or restaurants will be available as depicted or at all upon, or following, the completion of the Condominium. Consult the Prospectus of Developer to understand the amenities, proposed budget, terms, conditions, specifications, fees, unit dimensions, site plans, and to learn what is included with purchase and by payment of regular condominium assessments and to understand what amenities require additional fees or payments. The project graphics, renderings, photographs, and text provided herein are copyrighted works owned by the respective developer unless otherwise credited. 2025 © HILLSBORO MILE PROPERTY OWNER, LLC with all rights reserved.

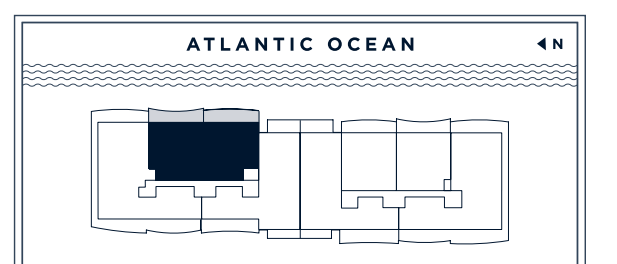
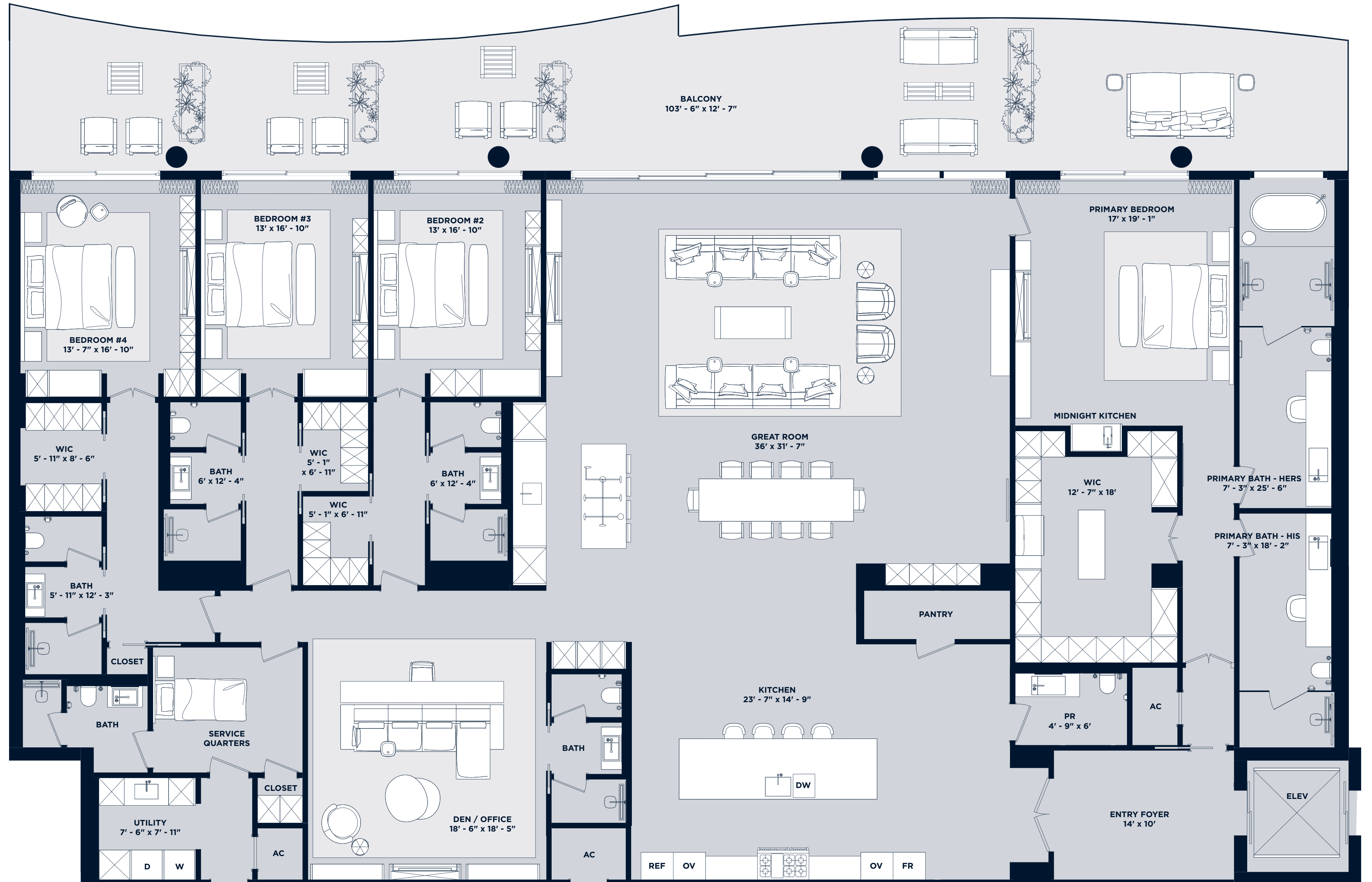



OCEANFRONT

# Residences 907 & 1007

4 Bedroom | 6.5 Bathroom  
with Den & Service Quarters

## Residence 907

UNIT	5,613 SF
BALCONY	1,150 SF
ROOFTOP	2,395 SF
TOTAL	9,158 SF

## Residence 1007

UNIT	5,613 SF
BALCONY	1,150 SF
ROOFTOP	4,430 SF
TOTAL	11,193 SF

*Intimate Oceanfront Living*

### A Rosewood Residence

DEVELOPERS  
The Related Group & Dezer Development

ARCHITECT  
Arquitectonica

INTERIOR DESIGNER  
Studio Piet Boon

1180 Hillsboro Mile  
Hillsboro Beach, Florida 33062

Inquiries 754 202 1225

Info@ResidencesHillsboroBeach.com  
RESIDENCESHILLSBOROBEACH.COM



RELATED DEZER ARCHITECTONICA

ORAL REPRESENTATIONS CANNOT BE RELIED UPON AS CORRECTLY STATING REPRESENTATIONS OF THE DEVELOPER. FOR CORRECT REPRESENTATIONS, PLEASE REFERENCE TO THIS BROCHURE AND THE DOCUMENTS REQUIRED BY SECTION 718.503, FLORIDA STATUTES, TO BE FURNISHED BY A DEVELOPER TO A BUYER OR LESSEE.

1180 HILLSBORO MILE CONDOMINIUM (the "Condominium") is marketed as Rosewood Residences, Hillsboro Beach and is developed by Hillsboro Mile Property Owner, LLC ("Developer"), which was the mark of The Related Group, Dezer Development, and of Rosewood Hotels and Resorts, LLC under license agreements. Rosewood Hotels and Resorts, LLC is not the offeror and makes no representations with respect to any aspect of the Condominium. The Developer is not incorporated in, located in, nor a resident of, New York. This is not intended to be an offer to sell or solicitation of an offer to buy a condominium unit by residents of New York or by residents of any other jurisdiction where prohibited by law. There is no guarantee that the any proposed Condominium amenities, artwork, drawings, landscaping, art, interior designers, fitness facilities, or restaurants will be available as depicted or at all upon, or following, the completion of the Condominium. Consult the Prospectus of Developer to understand the amenities, proposed budget, terms, conditions, specifications, fees, unit dimensions, site plans, and to learn what is included with purchase and by payment of regular condominium assessments and to understand what amenities require additional fees or payments. The project graphics, renderings, photographs, and text provided herein are copyrighted works owned by the respective developer unless otherwise credited. 2025 © HILLSBORO MILE PROPERTY OWNER, LLC with all rights reserved.

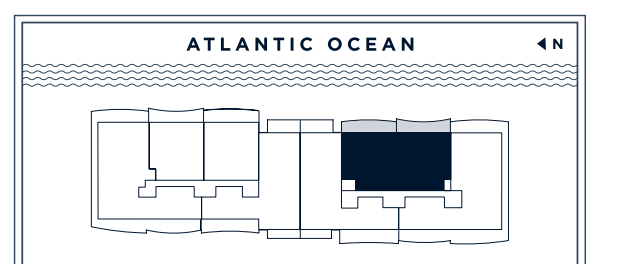
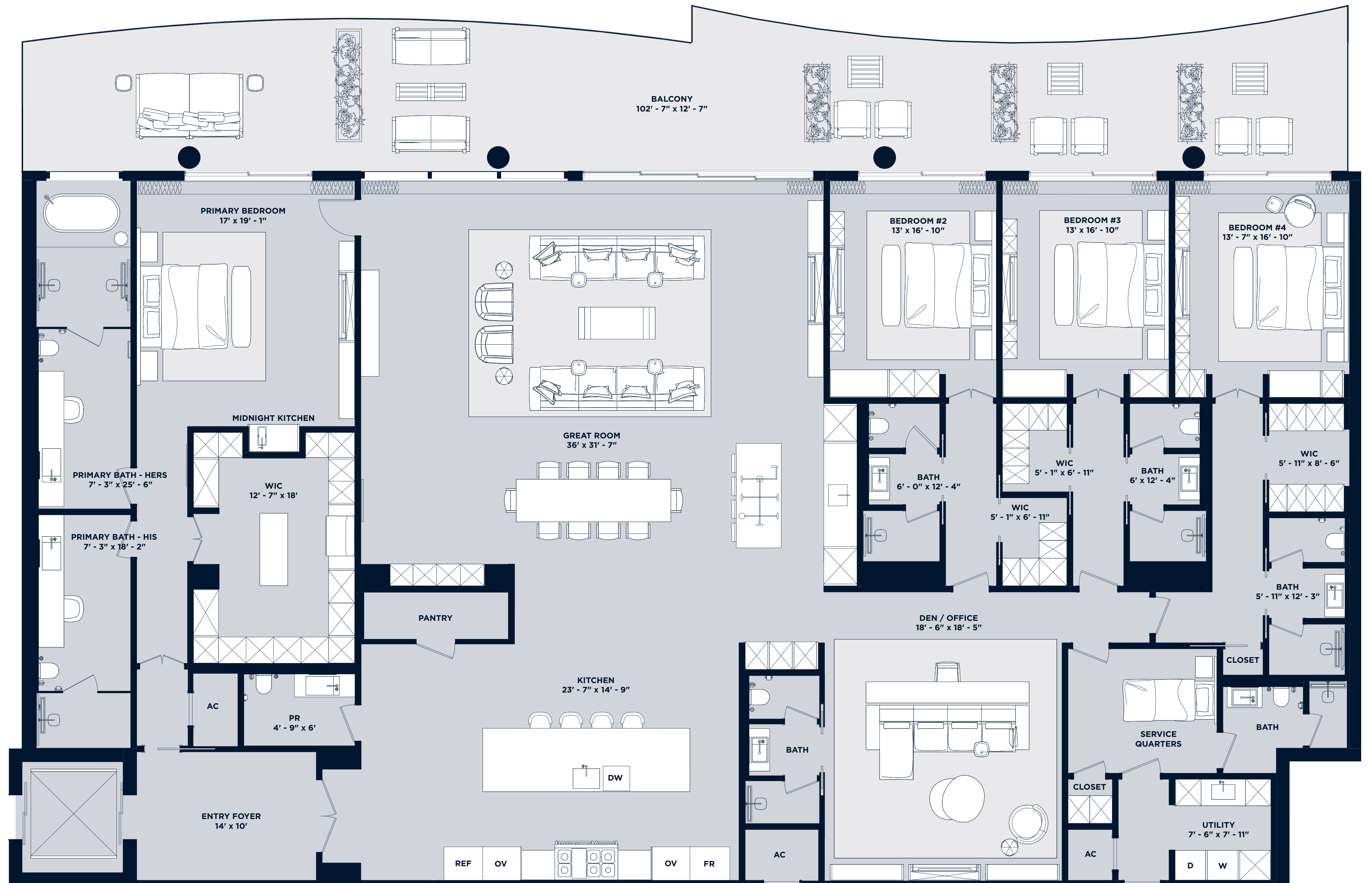



OCEANFRONT

# Residence 1004

4 Bedroom | 6.5 Bathroom  
with Family Room & Service Quarters

or 5 Bedroom | 6.5 Bathroom  
with Service Quarters

UNIT	5,018 SF
BALCONY	1,251 SF
ROOFTOP	2,260 SF
TOTAL	8,529 SF

*Intimate Oceanfront Living*

## A Rosewood Residence

DEVELOPERS  
The Related Group & Dezer Development

ARCHITECT  
Arquitectonica

INTERIOR DESIGNER  
Studio Piet Boon

1180 Hillsboro Mile  
Hillsboro Beach, Florida 33062

Inquiries 754 202 1225

Info@ResidencesHillsboroBeach.com  
RESIDENCESHILLSBOROBEACH.COM



RELATED

DEZER DEVELOPMENT

ARQUITECTONICA

The dimensions stated for this floor plan are approximate because there are various recognized methods for calculating the square footage of a unit. The square footage stated here is calculated from the exterior boundaries of the exterior walls to the centerline of interior dividing walls without deductions for columns, curves, or architectural features. This method typically results in quoted dimensions greater than the dimensions that would be determined by using other accepted methods. The definition of "unit" and the calculation method to be relied upon is set forth by the Developer in Developer's prospectus which method may result in a square footage calculation less than the result of the calculation method used here. Renderings depict features not included with purchase, but which are available at an additional cost such as wine bar and closet millwork among others. Consult the Developer's prospectus to learn what is included with Unit purchase and to understand Unit dimensions. 2023 © HILLSBORO MILE PROPERTY OWNERS, LLC with all rights reserved.

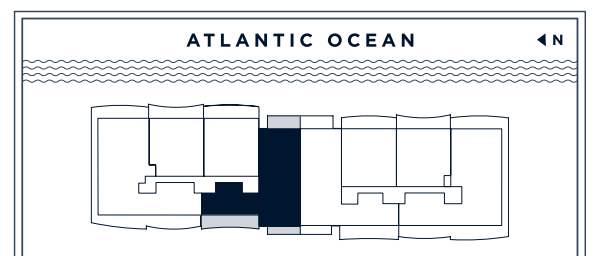
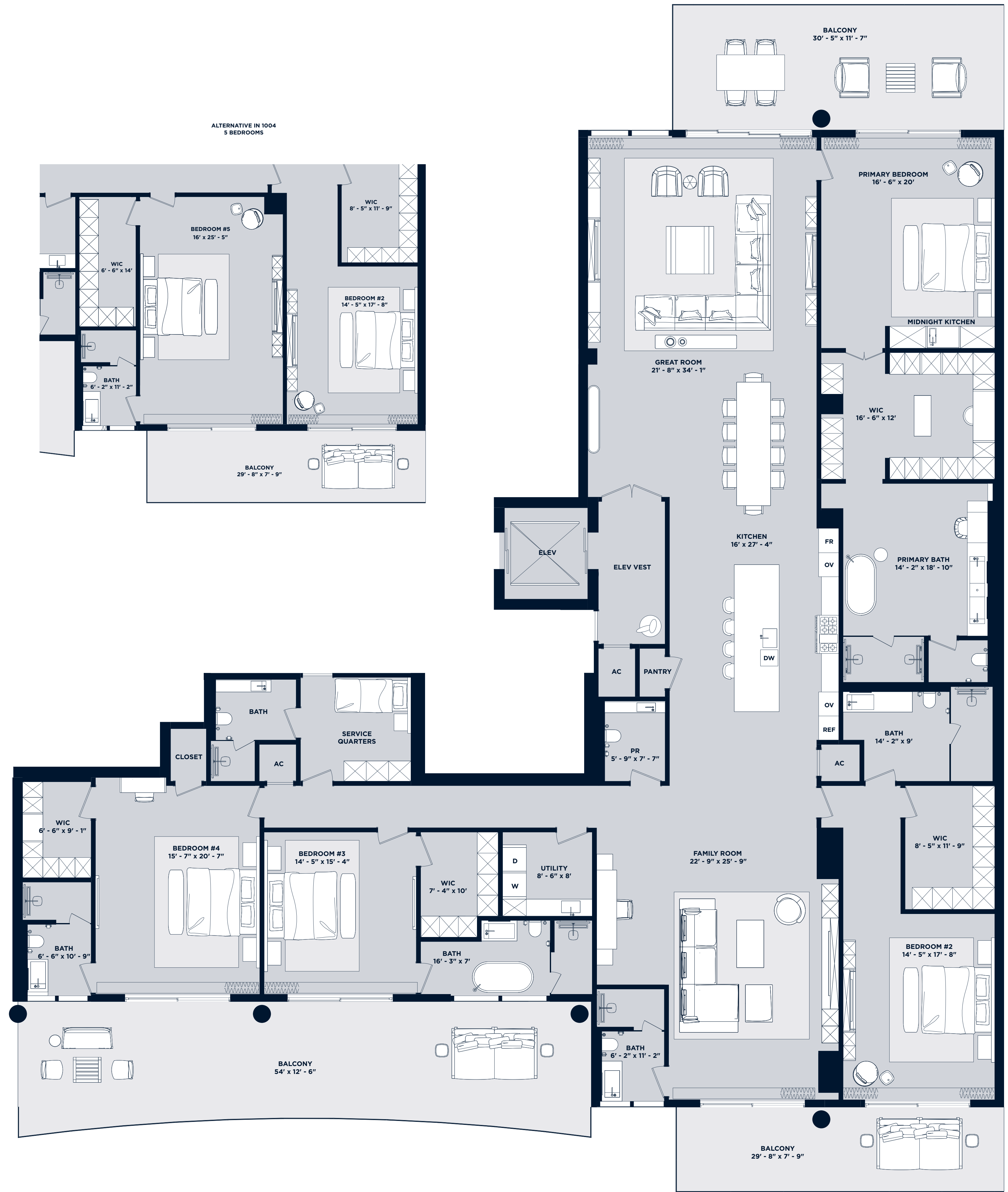

OCEANFRONT

# Residence 1005

4 Bedroom | 6.5 Bathroom  
with Family Room & Service Quarters

or 5 Bedroom | 6.5 Bathroom  
with Den & Service Quarters

UNIT	5,030 SF
BALCONY	1,280 SF
ROOFTOP	2,200 SF
TOTAL	8,510 SF

*Intimate Oceanfront Living*

## A Rosewood Residence

DEVELOPERS  
The Related Group & Dezer Development

ARCHITECT  
Arquitectonica

INTERIOR DESIGNER  
Studio Piet Boon

1180 Hillsboro Mile  
Hillsboro Beach, Florida 33062

Inquiries 754 202 1225

Info@ResidencesHillsboroBeach.com  
RESIDENCESHILLSBOROBEACH.COM

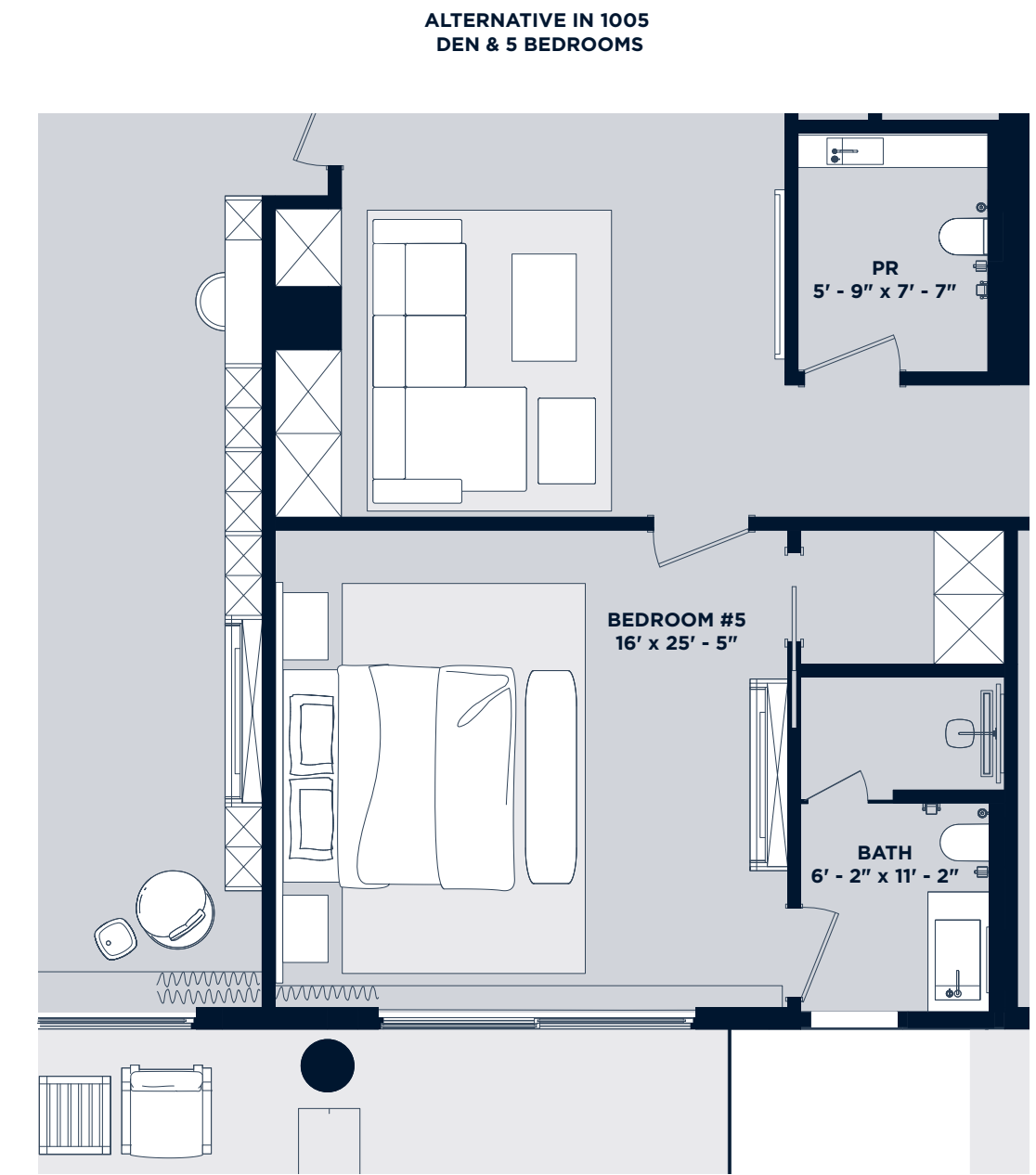
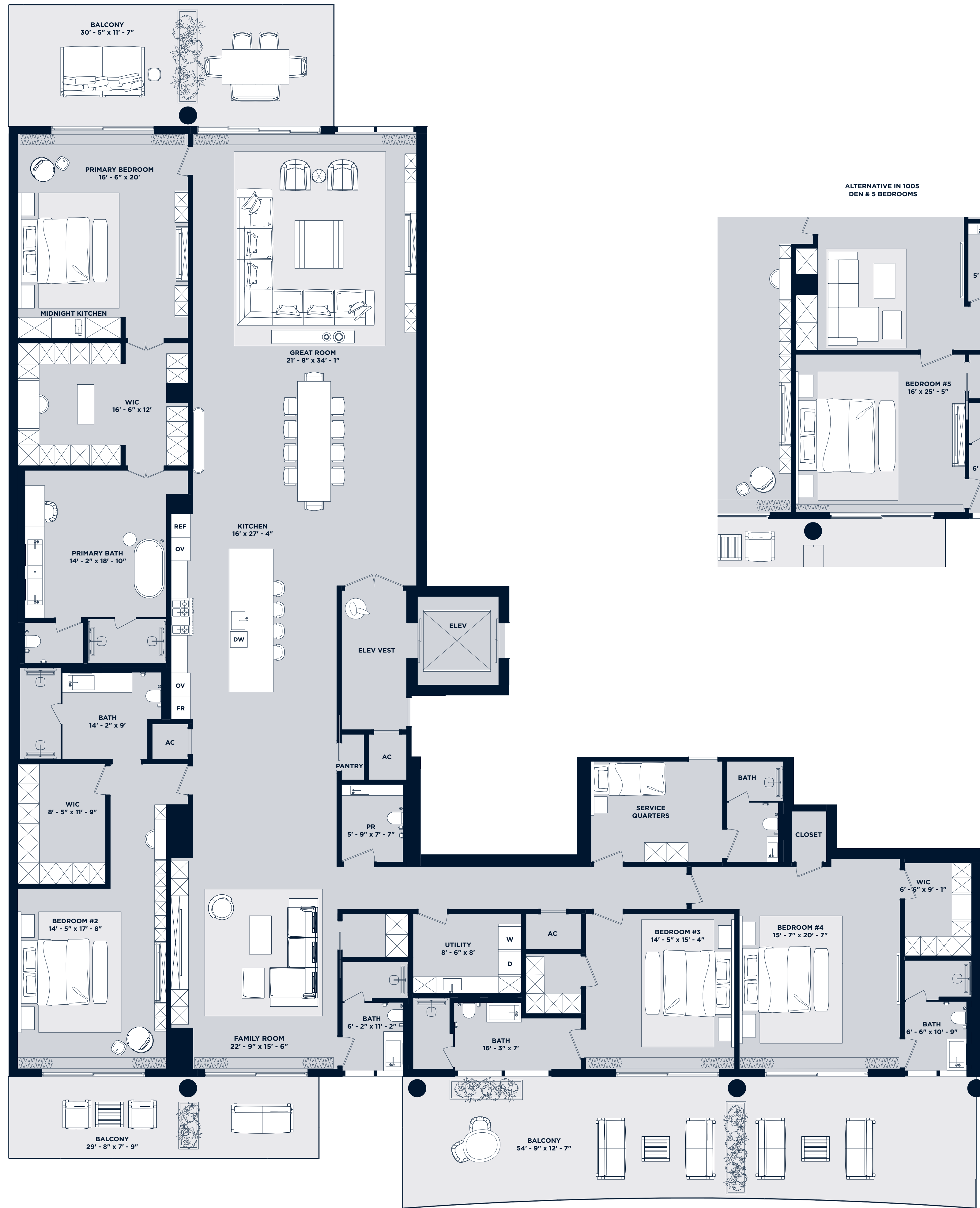

The dimensions stated for this floor plan are approximate because there are various recognized methods for calculating the square footage of a unit. The square footage stated here is calculated from the exterior boundaries of the exterior walls to the centerline of interior opening walls without deductions for columns, curves, or architectural features. This method typically results in quoted dimensions greater than the dimensions that would be determined by using other accepted methods. The definition of "unit" and the calculation method to be relied upon is set forth by the Developer in Developer's prospectus which method may result in a square footage calculation less than the result of the calculation method used here. Renderings depict features not included with purchase, but which are available at an additional cost such as wine bar and closet millwork among others. Consult the Developer's prospectus to learn what is included with Unit purchase and to understand Unit dimensions. 2023 © HILLSBORO MILE PROPERTY OWNERS, LLC with all rights reserved.

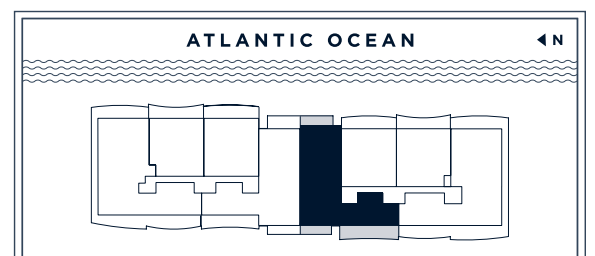



OCEANFRONT

# Residences 201-801

5 Bedroom | 6.5 Bathroom  
with Family Room & Service Quarters

## Residences 201-501

UNIT 5,625 SF  
BALCONY 2,338 SF  
TOTAL 7,963 SF

## Residences 601-701

UNIT 5,625 SF  
BALCONY 2,165 SF  
TOTAL 7,790 SF

## Residence 801

UNIT 5,625 SF  
BALCONY 2,165 SF  
ROOFTOP 2,405 SF  
TOTAL 10,195 SF

*Intimate Oceanfront Living*

## A Rosewood Residence

DEVELOPERS  
The Related Group & Dezer Development

ARCHITECT  
Arquitectonica

INTERIOR DESIGNER  
Studio Piet Boon

1180 Hillsboro Mile  
Hillsboro Beach, Florida 33062

Inquiries 754 202 1225

Info@ResidencesHillsboroBeach.com  
RESIDENCESHILLSBOROBEACH.COM



TERRACE VARIATION:  
RESIDENCES 601, 701, 801

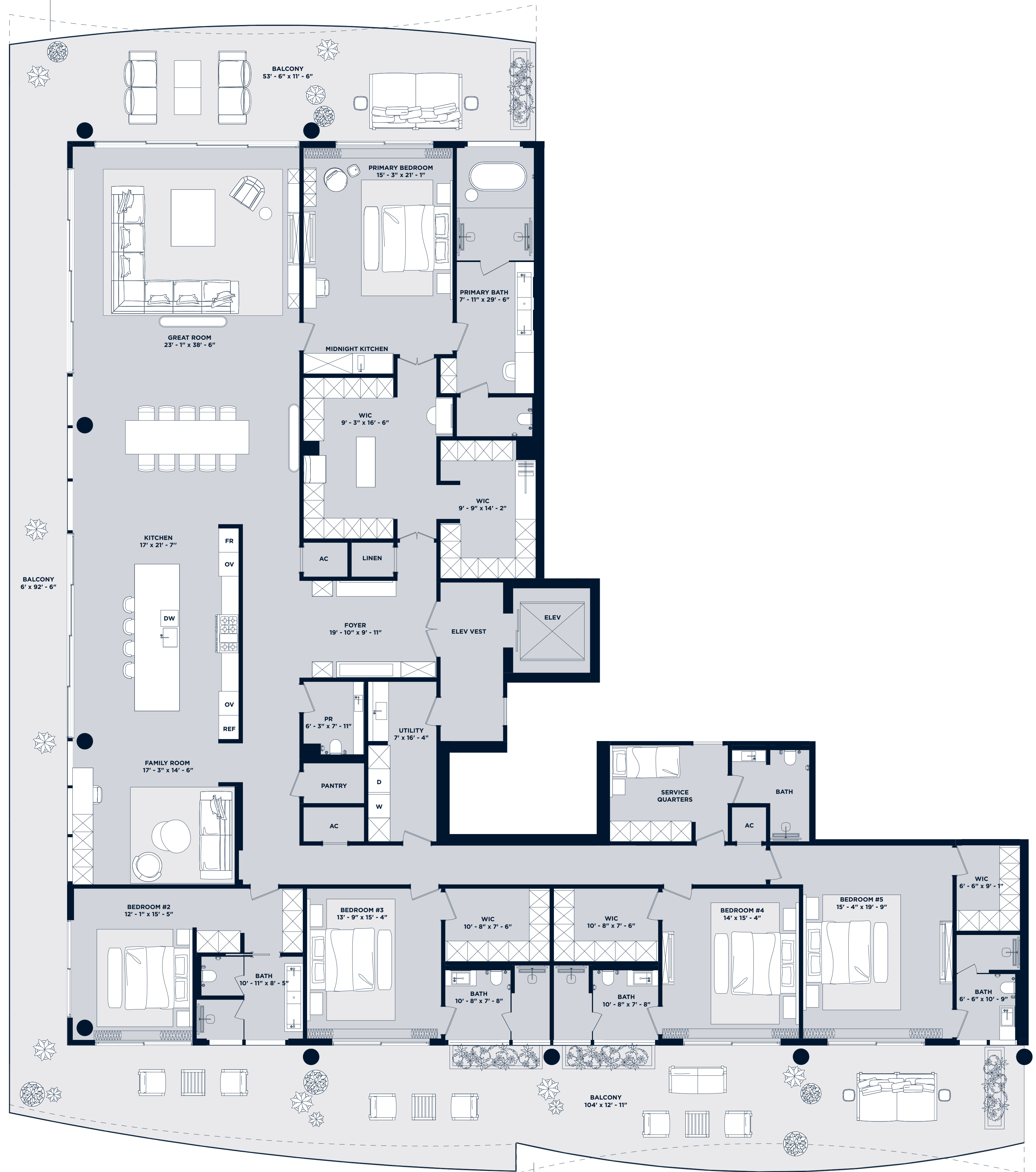

BALCONY VARIATION:  
RESIDENCES 601, 701, 801

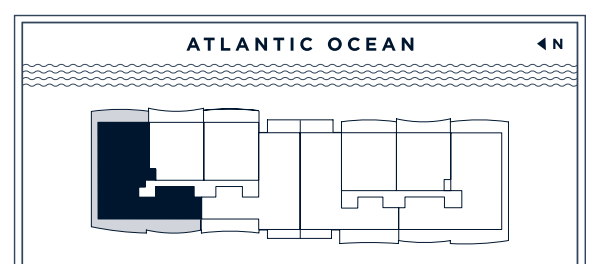

The dimensions stated for this floor plan are approximate because there are various recognized methods for calculating the square footage of a unit. The square footage stated here is calculated from the exterior boundaries of the exterior walls to the centerline of interior opening walls without deductions for closets, curves, or architectural features. This method typically results in quoted dimensions greater than the dimensions that would be determined by using other accepted methods. The definition of "lineal" and the calculation method to be relied upon is set forth by the Developer in Developer's prospectus which method may result in a square footage calculation less than the result of the calculation method used here. Renderings depict features not included with purchase, but which are available at an additional cost such as wine bar and closet millwork among others. Consult the Developer's prospectus to learn what is included with Unit purchase and to understand Unit dimensions. 2023 © HILLSBORO MILE PROPERTY OWNERS, LLC with all rights reserved.





OCEANFRONT

# Residences 901 & 1001

5 Bedroom | 6.5 Bathroom  
with Family Room & Service Quarters

## Residence 901

UNIT	5,625 SF
BALCONY	2,338 SF
ROOFTOP	3,915 SF
TOTAL	11,878 SF

## Residence 1001

UNIT	5,625 SF
BALCONY	2,338 SF
ROOFTOP	3,690 SF
TOTAL	11,653 SF

*Intimate Oceanfront Living*

## A Rosewood Residence

DEVELOPERS  
The Related Group & Dezer Development

ARCHITECT  
Arquitectonica

INTERIOR DESIGNER  
Studio Piet Bonn

1180 Hillsboro Mile  
Hillsboro Beach, Florida 33062

Inquiries 754 202 1225

Info@ResidencesHillsboroBeach.com  
RESIDENCESHILLSBOROBEACH.COM

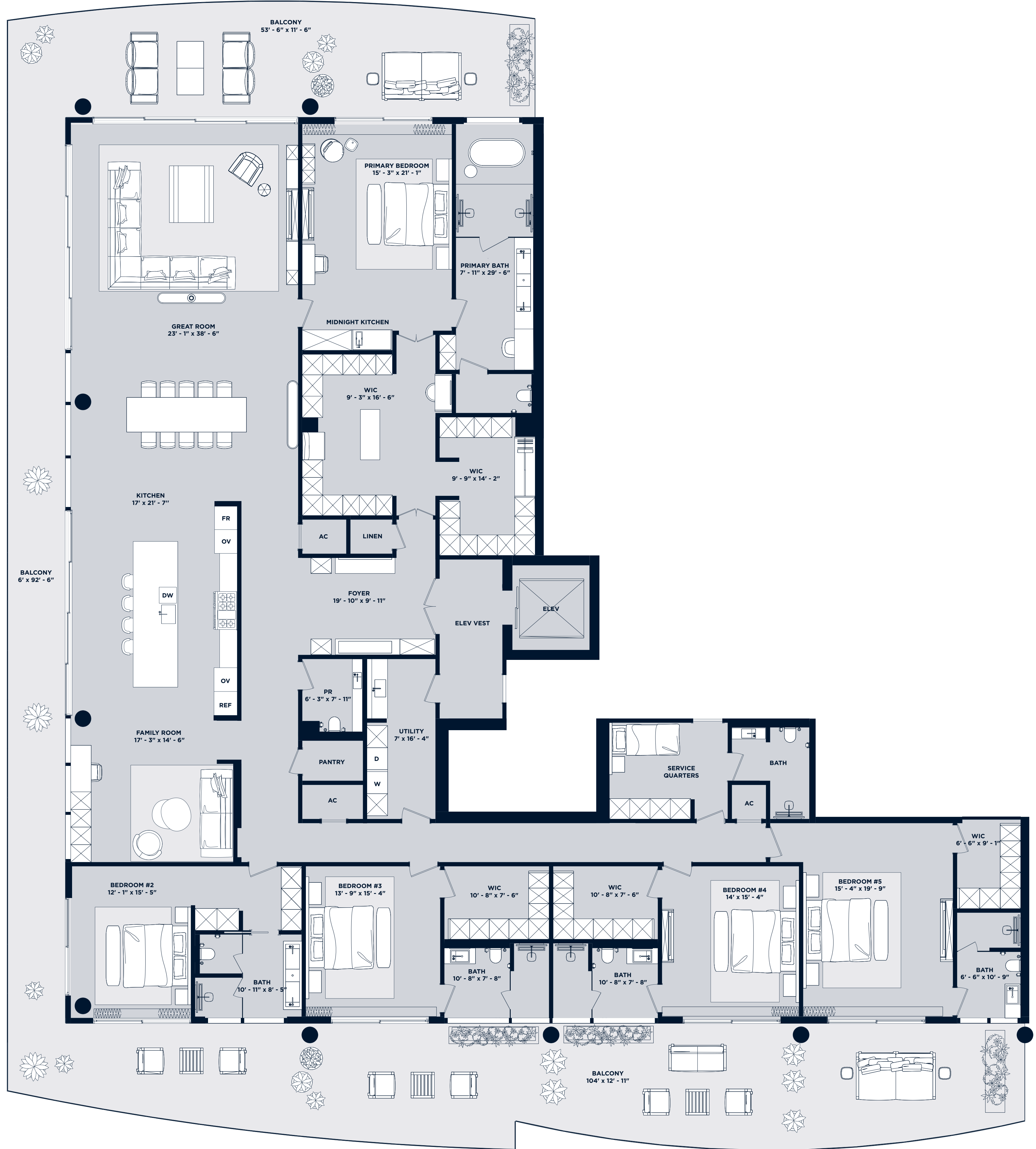

The dimensions stated for this floor plan are approximate because there are various recognized methods for calculating the square footage of a unit. The square footage stated here is calculated from the exterior boundaries of the exterior walls to the centerline of interior demising walls without deductions for closets, curves, or architectural features. This method typically results in quoted dimensions greater than the dimensions that would be determined by using other accepted methods. The definition of "lineal" and the calculation method to be relied upon is set forth by the Developer in Developer's prospectus which method may result in a square footage calculation less than the result of the calculation method used here. Renderings depict features not included with purchase, but which are available at an additional cost such as wine bar and closet millwork among others. Consult the Developer's prospectus to learn what is included with Unit purchase and to understand Unit dimensions. 2023 © HILLSBORO MILE PROPERTY OWNERS, LLC with all rights reserved.

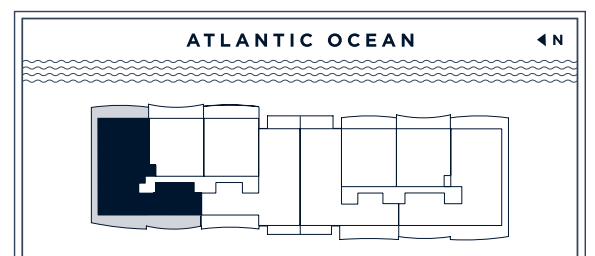



ROSEWOOD  
RESIDENCES  
*HILLSBORO BEACH*

OCEANFRONT  
1<sup>st</sup> Floorplate



ROSEWOOD  
RESIDENCES  
HILLSBORO BEACH

OCEANFRONT  
1<sup>st</sup> Floor



DEVELOPERS  
The Related Group & Dezer Development

ARCHITECT  
Arquitectonica

INTERIOR DESIGNER  
Studio Piet Boon

1180 Hillsboro Mile  
Hillsboro Beach, Florida 33062

Inquiries 754 202 1225

Info@ResidencesHillsboroBeach.com

RESIDENCESHILLSBOROBEACH.COM



ORAL REPRESENTATIONS CANNOT BE RELIED UPON AS CORRECTLY STATING REPRESENTATIONS OF THE DEVELOPER. FOR CORRECT REPRESENTATIONS, MAKE REFERENCE TO THIS BROCHURE AND THE DOCUMENTS REQUIRED BY SECTION 718.03, FLORIDA STATUTES, TO BE FURNISHED BY A DEVELOPER TO A BUYER OR LESSEE.  
New York Residents: THE COMPLETE OFFERING TERMS ARE FOUND IN A CFS-12 APPLICATION AVAILABLE FROM THE OFFEROR. FILE NO. CR23-2007.  
WARNING: THE CALIFORNIA DEPARTMENT OF REAL ESTATE HAS NOT INSPECTED, EXAMINED, OR QUALIFIED THIS OFFERING.  
1180 HILLSBORO MILE CONDOMINIUM (the "Condominium") is marketed as Rosewood Residences Hillsboro Beach and is developed by Hillsboro Mile Property Owners, LLC ("Developer") which is the parent of The Related Group, Dezer Development, and of Rosewood Hotels and Resorts, LLC under license agreements. Rosewood Hotels and Resorts, LLC is not the offeror and makes no representations with respect to any aspect of the Condominium. This is not intended to be an offer to sell, or solicitation of an offer to buy, a condominium unit or interests of any jurisdiction when prohibited by law. There is no guarantee of any view or of any proposed amenities, artwork, designers, contributing artists, interior designers, fitness facilities, or restaurants will be available as depicted at all times, or following the completion of the Condominium. Floor plan renderings are not a representation of the use of space and may depict fixtures and furnishings not included with purchase. Consult the Prospectus of Developer to understand the amenities, proposed budget, terms, conditions, specifications, fees, Unit dimensions, site plans, and to learn what is included with purchase and by payment of regular condominium assessments and to understand what amenities require additional fees or payments. The project graphics, renderings, photographs, and text provided herein are copyrighted works owned by the respective developer unless otherwise credited. 2023 HILLSBORO MILE PROPERTY OWNERS, LLC. All rights reserved.



ROSEWOOD  
RESIDENCES  
*HILLSBORO BEACH*

OCEANFRONT  
2<sup>nd</sup> - 8<sup>th</sup> Floorplate



ROSEWOOD  
RESIDENCES  
HILLSBORO BEACH

OCEANFRONT

2<sup>nd</sup> - 8<sup>th</sup> Floor



DEVELOPERS  
The Related Group & Dezer Development

ARCHITECT  
Arquitectonica

INTERIOR DESIGNER  
Studio Piet Boon

1180 Hillsboro Mile  
Hillsboro Beach, Florida 33062

Inquiries 754 202 1225

Info@ResidencesHillsboroBeach.com  
RESIDENCESHILLSBOROBEACH.COM



ORAL REPRESENTATIONS CANNOT BE RELIED UPON AS CORRECTLY STATING REPRESENTATIONS OF THE DEVELOPER. FOR CORRECT REPRESENTATIONS, MAKE REFERENCE TO THIS BROCHURE AND THE DOCUMENTS REQUIRED BY SECTION 718.03, FLORIDA STATUTES, TO BE FURNISHED BY A DEVELOPER TO A BUYER OR LESSEE.  
New York Residents: THE COMPLETE OFFERING TERMS ARE FOUND IN A CPSD APPLICATION AVAILABLE FROM THE OFFEROR. FILE NO. CP23-0067.  
WARNING: THE CALIFORNIA DEPARTMENT OF REAL ESTATE HAS NOT INSPECTED, EXAMINED, OR QUALIFIED THIS OFFERING.  
1180 HILLSBORO MILE CONDOMINIUM (the "Condominium") is marketed as Rosewood Residences Hillsboro Beach and is developed by Hillsboro Mile Property Owners, LLC ("Developer") which is the parent of The Related Group, Dezer Development, and of Rosewood Hotels and Resorts, LLC under license agreements. Rosewood Hotels and Resorts, LLC is not the offeror and makes no representations with respect to any aspect of the Condominium. This is not intended to be an offer to sell, or solicitation of an offer to buy, a condominium unit to residents of any jurisdiction when prohibited by law. There is no guarantee of any view or of any proposed amenities, artwork, designs, contributing artists, interior designers, fitness facilities, or restaurants will be available as depicted at all times, or following the completion of the Condominium. Floor plan renderings are not a representation of the use of space and may depict features and furnishings not included with purchase. Consult the Prospectus of Developer to understand the amenities, proposed budget, terms, conditions, specifications, fees, Unit dimensions, site plans, and to learn what is included with purchase and by payment of requisite condominium assessments and to understand what amenities require additional fees or payments. The project graphics, renderings, photographs, and text provided herein are copyrighted works owned by the respective developer unless otherwise credited. 2023 HILLSBORO MILE PROPERTY OWNERS, LLC. All rights reserved.



ROSEWOOD  
RESIDENCES  
*HILLSBORO BEACH*

OCEANFRONT  
9<sup>th</sup> & 10<sup>th</sup> Floorplate



ROSEWOOD  
RESIDENCES  
HILLSBORO BEACH

OCEANFRONT

9<sup>th</sup> & 10<sup>th</sup> Floor



DEVELOPERS  
The Related Group & Dezer Development

ARCHITECT  
Arquitectonica

INTERIOR DESIGNER  
Studio Piet Boon

1180 Hillsboro Mile  
Hillsboro Beach, Florida 33062

Inquiries 754 202 1225

Info@ResidencesHillsboroBeach.com

RESIDENCESHILLSBOROBEACH.COM



ORAL REPRESENTATIONS CANNOT BE RELIED UPON AS CORRECTLY STATING REPRESENTATIONS OF THE DEVELOPER. FOR CORRECT REPRESENTATIONS, MAKE REFERENCE TO THIS BROCHURE AND THE DOCUMENTS REQUIRED BY SECTION 718.03, FLORIDA STATUTES, TO BE FURNISHED BY A DEVELOPER TO A BUYER OR LESSEE.  
New York Residents: THE COMPLETE OFFERING TERMS ARE FOUND IN A CPS-12 APPLICATION AVAILABLE FROM THE OFFEROR, FILE NO. CR23-0067.  
WARNING: THE CALIFORNIA DEPARTMENT OF REAL ESTATE HAS NOT INSPECTED, EXAMINED, OR QUALIFIED THIS OFFERING.  
1180 HILLSBORO MILE CONDOMINIUM (the "Condominium") is marketed as Rosewood Residences Hillsboro Beach and is developed by Hillsboro Mile Property Owner, LLC ("Developer") which is the member of The Related Group, Dezer Development, and of Rosewood Hotels and Resorts, LLC under license agreements. Rosewood Hotels and Resorts, LLC is not the offeror and makes no representations with respect to any aspect of the Condominium. This is not intended to be an offer to sell, or solicitation of an offer to buy, a condominium unit to residents of any jurisdiction when prohibited by law. There is no guarantee of any view or of any proposed amenities, artwork, designers, contributing artists, interior designers, fitness facilities, or restaurants will be available as depicted at all times, or following the completion of the Condominium. Floor plan renderings are not a representation of the use of space and may depict fixtures and furnishings not included with purchase. Consult the Prospectus of Developer to understand the amenities, proposed budget, terms, conditions, specifications, fees, Unit dimensions, site plans, and to learn what is included with purchase and by payment of requisite condominium assessments and to understand what amenities require additional fees or payments. The project graphics, renderings, photographs, and text provided herein are copyrighted works owned by the respective developer unless otherwise credited. ©2023 HILLSBORO MILE PROPERTY OWNER, LLC. All rights reserved.



OCEANFRONT

# Residences 908 & 1008

5 Bedroom | 6.5 Bathroom  
with Family Room & Service Quarters

## Residence 908

UNIT	5,640 SF
BALCONY	2,405 SF
ROOFTOP	4,085 SF
TOTAL	12,130 SF

## Residence 1008

UNIT	5,640 SF
BALCONY	2,405 SF
ROOFTOP	3,695 SF
TOTAL	11,740 SF

*Intimate Oceanfront Living*

### A Rosewood Residence

DEVELOPERS  
The Related Group & Dezer Development

ARCHITECT  
Arquitectonica

INTERIOR DESIGNER  
Studio Piet Bonn

1180 Hillsboro Mile  
Hillsboro Beach, Florida 33062

Inquiries 754 202 1225

Info@ResidencesHillsboroBeach.com  
RESIDENCESHILLSBOROBEACH.COM

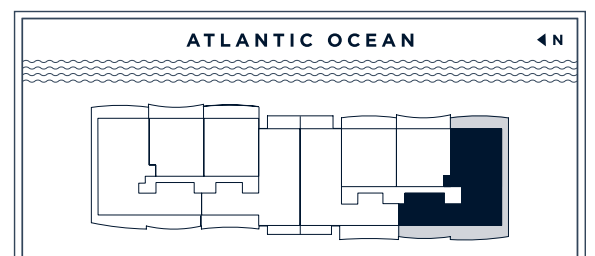
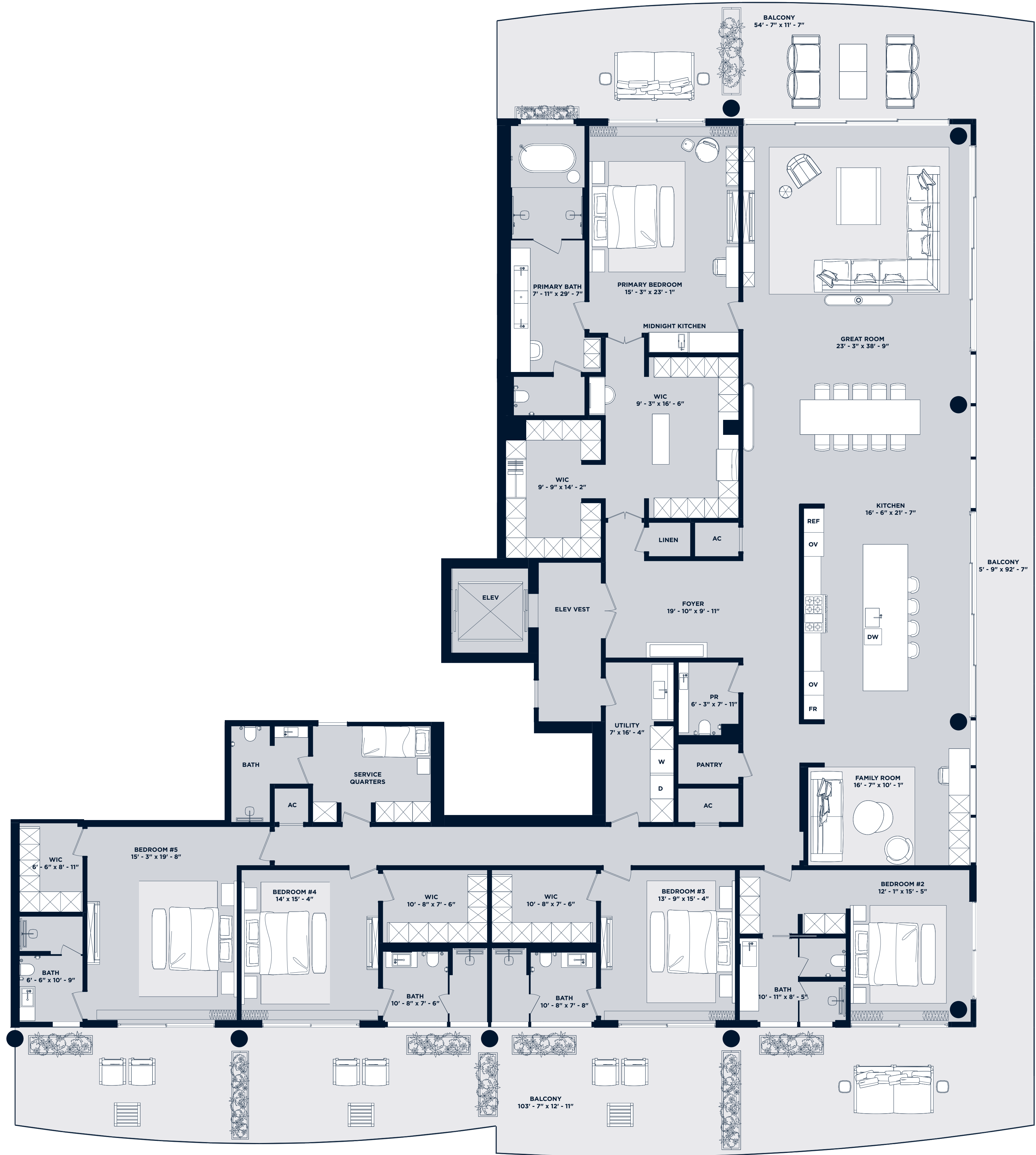

The dimensions stated for this floor plan are approximate because there are various recognized methods for calculating the square footage of a unit. The square footage stated here is calculated from the exterior boundaries of the exterior walls to the centerline of interior dividing walls without deductions for closets, curves, or architectural features. This method typically results in quoted dimensions greater than the dimensions that would be determined by using other accepted methods. The definition of "unit" and the calculation method to be relied upon is set forth by the Developer in Developer's prospectus which method may result in a square footage calculation less than the result of the calculation method used here. Renderings depict features not included with purchase, but which are available at an additional cost such as wine bar and closet millwork among others. Consult the Developer's prospectus to learn what is included with Unit purchase and to understand Unit dimensions. 2023 © HILLSBORO MILE PROPERTY OWNERS, LLC with all rights reserved.

OCEANFRONT

# Residences 204 - 904

4 Bedroom | 6.5 Bathroom  
with Family Room & Service Quarters

or 5 Bedroom | 6.5 Bathroom  
with Service Quarters

## Residences 204-504

UNIT 5,018 SF  
BALCONY 1,251 SF  
TOTAL 6,269 SF

## Residences 604-804

UNIT 5,018 SF  
BALCONY 1,224 SF  
TOTAL 6,242 SF

## Residences 904

UNIT 5,018 SF  
BALCONY 1,251 SF  
TOTAL 6,269 SF

*Intimate Oceanfront Living*

### A Rosewood Residence

DEVELOPERS  
The Related Group & Dezer Development

ARCHITECT  
Arquitectonica

INTERIOR DESIGNER  
Studio Piet Bonn

1180 Hillsboro Mile  
Hillsboro Beach, Florida 33062

Inquiries 754 202 1225

Info@ResidencesHillsboroBeach.com  
RESIDENCESHILLSBOROBEACH.COM



RELATED DEZER ARCHITECTONICA

The dimensions stated for this floor plan are approximate because there are various recognized methods for calculating the square footage of a unit. The square footage stated here is calculated from the exterior boundaries of the exterior walls to the centerline of interior opening walls without deductions for columns, curves, or architectural features. This method typically results in quoted dimensions greater than the dimensions that would be determined by using other accepted methods. The definition of "unit" and the calculation method to be relied upon is set forth by the Developer in Developer's prospectus which method may result in a square footage calculation less than the result of the calculation method used here. Renderings depict features not included with purchase, but which are available at an additional cost such as wine bar and closet millwork among others. Consult the Developer's prospectus to learn what is included with Unit purchase and to understand Unit dimensions. 2023 © HILLSBORO MILE PROPERTY OWNERS, LLC with all rights reserved.



BALCONY VARIATION:  
RESIDENCES 604, 704, 804

